



THANK YOU FOR  
STANDING WITH  
**FSG**

# FAMILY SERVICE OF GLENCOE strengthens our community by meeting individual and family needs through services that identify, prevent, and resolve social and emotional problems.

Our therapists' strong reputation for professionalism and discretion attracts clients from across the northern suburbs. Confidential services are available to all who live or work in Glencoe **regardless of ability to pay**. From early childhood to older adults, FSG provides a continuum of care for all stages of life.

## CORE SERVICES

- individual & family counseling
- parent consultations
- information & referral
- crisis care
- outreach & education
- senior housing aid & supportive services
- emergency assistance
- scholarship assessment

To receive help or become a supporter, please visit [www.familyserviceofglencoe.org](http://www.familyserviceofglencoe.org)

*If I had a wish for this community it would be that we attack this idea of stigma—but it's still very difficult to acknowledge that there's struggle and we need help.*

FSG Clinical Director  
Al Ross, LCSW, RDDP

*It takes tremendous courage, committment, and strength to seek support and pursue change. Their efforts deserve our respect and compassion.*

FSG Board Member  
Heather Jagher



## DEAR FRIENDS & NEIGHBORS,

It is with deep gratitude for our loyal friends and supporters that we reflect on another successful year of serving the Glencoe community.

This past year FSG continued to respond to an ongoing increase in demand for counseling services. Our dedicated therapists served 372 persons in counseling, a 53% increase over the last four years, and conducted 2,740 counseling sessions, an increase of 34% over the same period. This phenomenal growth would not be possible without the amazing support of our donor community, as over 55% of our clients receive services on a sliding scale.

Responding to needs expressed by Glencoe seniors, FSG proudly launched a new service array for older adults, including a monthly senior discussion group that engaged on topics of aging, and an intergenerational project which focused on seniors sharing life stories with junior high students. Partnerships and collaborations with area organizations continue to be key to advancing our mission.

The following pages are a tribute to you, our dedicated advocates, ambassadors, and donors. Whether we are caring for individuals or families in crisis alongside Glencoe Public Safety, facilitating parent discussion groups and community education talks, or providing direct assistance through senior housing grants and confidential scholarship assessments, FSG is humbled to be your primary social service provider.

Thank you Glencoe, for the confidence and trust you continue to place in us. We are grateful for your advocacy on behalf of those facing the stigma associated with mental illness. We are honored to stand with you in support of all those suffering from mental health challenges.

At the heart of our community,

**William Hansen, MSW**  
Executive Director

**Nicole Wineman**  
Board President

*It's this community  
that we rely on for  
support and it's this  
community that year  
after year, day after  
day, provides the  
support that  
we need.*



# YOUR SOCIAL SERVICE AGENCY

## Counseling

Rooted in Glencoe for more than 100 years, FSG provides professional, confidential, and individualized services to people of all ages.

*FSG clinicians treat each person understanding that each one has different things going on in life at different times. They provide such individualized care in a very private manner that recognizes that this is a small community.*

FSG Board Member  
Wendy Netter Epstein

In the past three years, we've seen a **24% increase** in the number of clients served in our core counseling program. Last year alone, our clinicians hosted **2,740 therapy sessions** in an effort to help individuals and families make positive changes in their lives. With client and counselor collaboration, goals are established and skills are taught. Our counselors believe it is a privilege to be part of each personal journey.

Mental illness does not discriminate based on socio-economic status, race, gender, or any other personal or social characteristics. Neither does FSG.

*My goal there is to bring some stability back into the family . . . to make sure that everybody's safe and comfortable and everybody has a voice to be heard.*

FSG Social Worker  
Brian McHugh, MSW

## Crisis Care

FSG continued to provide **24-hour crisis intervention** alongside Glencoe Public Safety. Our social workers respond with social-emotional support, resource information, and after care in vulnerable situations.

In addition to helping individuals, FSG mobilized to two area organizations in response to **community counseling** requests.

With the support of local clergy, FSG aided residents with **emergency financial assistance** for utility bills, medical expenses, basic needs, or transportation.

# COMMUNITY CONNECTIONS

FSG is well positioned within our village. We value our relationships with local leaders in Glencoe. FSG also participates in the Family Action Network Liaison Council and the Crisis Reponse Network. These connections allow us to best advocate on your behalf.

## In partnership with . . .

- Counseling Center of the North Shore and Family Service Center, we awarded 9 day care scholarships.
- Glencoe's Community Holiday Drive, we connected 52 individuals with food and gifts.
- Glencoe Union Church, we connected 7 families with a Thanksgiving meal.
- District 35 and Glencoe Park District, we connected 18 families with financial assistance through confidential scholarship assessments.
- New Trier Township, we connected 59 students with financial assistance for school supplies.

## Information & Referral

This year, we updated our online resource page. You'll find links to more than 50 local organizations to help you address your needs. [www.familyserviceofglencoe.org/our-services/information-referral/](http://www.familyserviceofglencoe.org/our-services/information-referral/)

FSG's Facebook page promotes educational programs, mental health articles, and area organizations that engage our community.

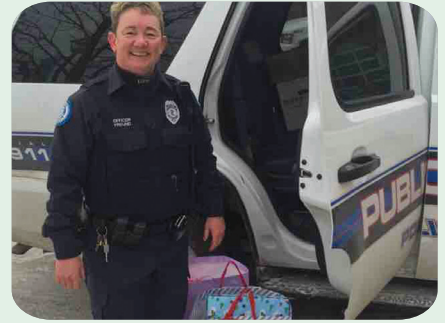

## Community Partners

FSG works together with other local organizations to provide quality services and relevant programs.

Am Shalom  
Family Action Network  
Glencoe Clergy Association  
Glencoe Community Holiday Drive  
Glencoe Department of Public Safety  
Glencoe Junior High Project  
Glencoe Park District  
Glencoe PTO  
Glencoe Public Library  
Glencoe Public Safety  
Glencoe Social Club  
Glencoe School District 35  
Glencoe Union Church  
Glencoe Youth Services  
The Grand Food Center  
New Trier High School  
New Trier Township  
North Shore Congregation Israel  
North Shore Exchange  
North Shore Senior Center  
North Shore United Methodist Church  
St. Elisabeth's Episcopal Church  
Village of Glencoe  
Woman's Library Club of Glencoe



# YOUR OUTREACH PROGRAMS

Prevention is an important part of our service array. From favorite events like *Family Fun Fest* to tackling tough topics such as *13 Reasons Why*, FSG is strengthening our village.

**FSG is a voice in the fight against mental health stigma.** Through community talks and digital advocacy, we are teaching about the realities of mental illness, its connection to substance use, and the importance of supporting those who are struggling. By addressing these issues, we hope to remove barriers to individuals reaching out for help.

This year, FSG clinicians hosted **13 parent discussion groups** which met monthly in an effort to help parents raise emotionally healthy children. Identifying real-time parent concerns informed the subject matter of our public talks.

- Trends in Children's Mental Health with Dr. Neil Fialkow
- Screenagers (panel facilitation)
- Glencoe's #KindnessChallenge (Random Acts of Kindness Week)
- Time Well Spent with Dr. Wendy Mogel and follow-up discussion
- The Power of Connection (parenting workshop)
- Sex Education for Parents (informing Central School parents of new curriculum)
- 13 Reasons Why (adolescent suicide risk and protective factors)
- Transition to Central School
- Transition to New Trier High School
- Weekly drop-in meditation sessions



#kindness  
CHALLENGE



# SENIOR PROGRAM PILOT YEAR

## Vibrant Living: Senior Discussion Group

FSG hosted a monthly discussion group for senior men and women focused on vibrant living. Facilitated by FSG counselor Joan Merlo, LCSW, participants shared ideas and gained new perspectives on topics related to this season of life. The group welcomed 12-20 seniors each month from December through July.



## Legacy Project: Connecting Generations through Story

A partnership between Family Service of Glencoe and Glencoe Junior High Project (GJHP), this intergenerational program connected middle school students with community elders through the sharing of stories via interviews. The project echoed the oral traditions of the past with a little help from modern technology. Six seniors and eight students engaged in meaningful conversations and presented their work with the support of FSG therapist Chuck Hutchcraft, LCSW, and GJHP staff Audra Donnelly and Fiona Jessup, and GJHP leaders Stacy Pritsker and Debora Barr.



## Hand in Hand with Our Seniors

FSG intern Cortney Marks conducted interviews with seniors in the village to help us better understand senior life in Glencoe. She collected information regarding attitudes, values, concerns, needs, and interests to help us create relevant programs.

## Senior Housing Program Officially Merges with FSG

The Committee for Senior Housing Aid in Glencoe has been partnering with FSG for more than a decade. Our unique relationship keeps administrative costs low and service quality high. Together we are identifying and meeting senior needs to benefit their social-emotional health. This year, the senior housing program officially came under the FSG service array.

## Medicare Update

Our administrative staff began the application process to join the Medicare panel so we can remove further barriers to older residents seeking help.

*As we approach and move through our later years, telling our stories, the sharing of who we are, becomes ever more important.*

FSG Therapist  
Chuck Hutchcraft, LCSW





# YOUR SUPPORT STANDS OUT

257 benefit guests stood united to destigmatize negative perceptions about mental health in an effort to care for those who are hurting. Because of your generosity and advocacy, *Glencoe Under the Stars: Fiesta* raised more than \$175,000 to help families in need.



Many thanks to our dedicated board members led by benefit co-chairs Nicole Hayek and Amy Maher. Auction co-chairs were Wendy Netter Epstein and Karen Mason.





## Your Volunteer Leaders

In honor of National Volunteer Week, FSG's Board of Directors hosted a board alumni gathering at the home of Susan and Roger Stone. This special event connected current and former volunteer leaders and celebrated their service to the community. We are grateful for your contributions to our organization's 103 years of caring for Glencoe.

## THE ANATOMY OF A HEALTHY HOME

This year, we invited friends to stand with us in support of those who are hurting. Glencoe responded in a powerful way. Within each of our village's beautiful homes is a family. Some of these families are facing real troubles such as anxiety, depression, substance abuse, bullying, and other challenges. These special gifts demonstrate compassion for mental health challenges and offer hope for removing barriers to treatment.

Donors being recognized include:

- The Hayek Family
- The Healthcare Foundation of Highland Park
- The Karnes Family
- New Trier Township
- North Shore Community Bank & Trust
- North Shore Exchange
- The Olshansky Family
- The Perlman Family Foundation
- The REAM Foundation
- The Roger & Susan Stone Family Foundation
- Village of Glencoe
- The Willian Family



*We wanted to acknowledge their kindness in a meaningful way. This playhouse represents the homes that are cared for by FSG because of their strong support.*

FSG Executive Director  
Bill Hansen



# YOUR GIFT HAS GREAT IMPACT

Your donation directly supports confidential mental health services for individuals and families in Glencoe who are unable to afford the full cost of counseling.



**372** clients and their families were supported in our counseling program

an increase of **24%** persons served over 3 years

**34%** of clients are youth  
**9%** of clients are seniors

**2,740** counseling sessions



**94%** of counseling clients reported progress on the problem that initially brought them to counseling



**26** crisis calls were answered by an FSG social worker alongside Glencoe Public Safety



**55%** of clients receive services on our sliding-fee scale

**\$19** is the average sliding-scale fee

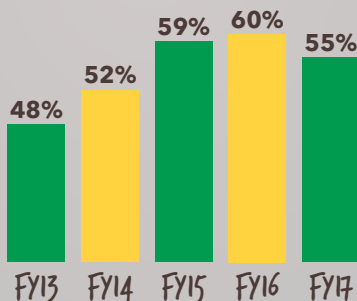

Percentage of clients on our sliding-fee scale based on income and other circumstances



**17** individuals received direct assistance for basic needs

*My donation goes to someone who needs it: whether it's helping to cover therapy costs for someone who can't afford it, or helping an isolated senior feel more connected to the community, or helping bring parents together to raise emotionally healthy children.*  
FSG Board Member  
Jennifer Stone



**10** community education programs

**13** parent discussion groups facilitated by a trained clinician each month

# FY17 FINANCIAL OVERVIEW

July 1, 2016 to June 30, 2017

FSG allocates resources with great care in order to serve our village with prevention, intervention, and crisis care programs. Diverse funding sources are vital to our financial well-being and demonstrate a collaborative effort in strengthening our community.

Due to the strong support of our donor community, our FY17 financials show a surplus. Our board has determined that surplus funds will be used to partially fund new office space that we need to keep up with the increased demand for counseling services. Thank you, Glencoe, for making this happen.

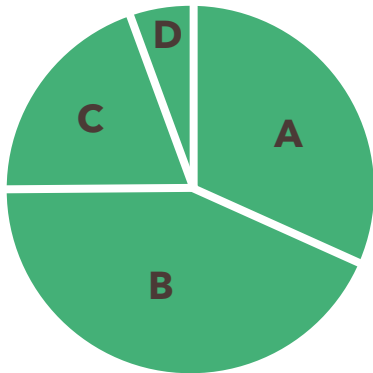

## REVENUE

- A - Public Contributions (31%)
- B - Development (41%)
- C - Program Service Fees (22%)
- D - North Shore Exchange (6%)

**Total \$791,356**

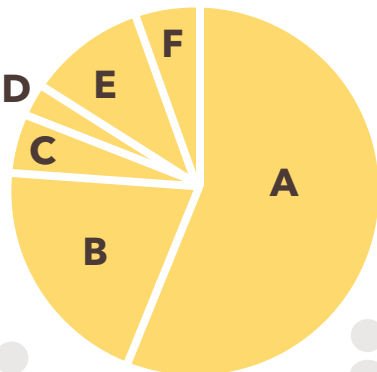

## EXPENSES

- A - Counseling & Parent Consultations (61%)
- B - Outreach & Education (17%)
- C - Crisis Care (5%)
- D - Senior Assistance (2%)
- E - Fundraising (9%)
- F - Administration (6%)

**Total \$713,183**

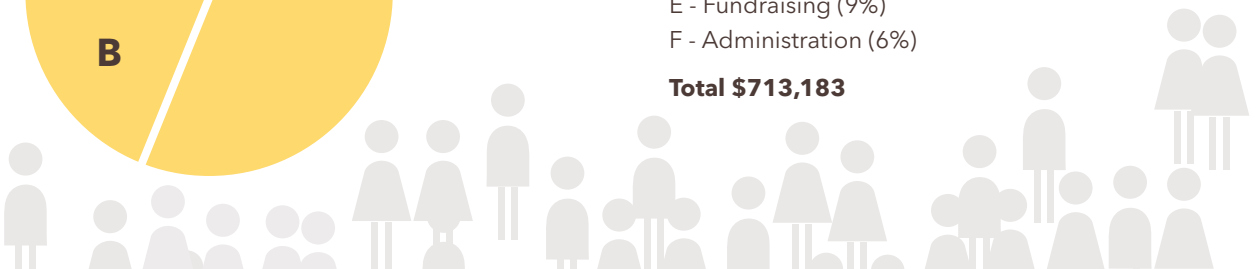

# YOU'RE THE BEST, GLENCOE!

According to a recent survey by Mental Health America, 56% of the 40 million Americans suffering from mental health issues don't seek treatment primarily because of insufficient insurance and high costs.

**Through the kindness of our donor community, FSG is able to care for friends and neighbors in crisis. Thank you for making our work possible.**

Please forgive and bring to our attention any mistakes or omissions. We are deeply appreciative of all who share our mission.

Giving levels reflect donor contributions from July 1, 2016 to June 30, 2017 including donations, benefit underwriting, event tickets, and auction purchases.

## \$50,000+

The Healthcare Foundation of Highland Park  
North Shore Exchange

## \$20,000+

Anonymous  
New Trier Township  
Roberta Olshansky  
The Perlman Family Foundation  
The REAM Foundation  
Roger & Susan Stone Family Foundation  
Village of Glencoe

## \$10,000+

Nicole & Andrew Hayek  
Jennifer & Jim Mesterharm  
Jennifer Stone

## \$5,000-9,999

Stephanie & Tim Barry  
Glencoe Union Church  
Laurie & Mike Jaffe  
Beth & Bob Karnes  
Naomi & Jason Korkus  
North Shore Community Bank & Trust  
Carrie & Mark Scharbo  
Marchell & Jeff Willian  
Nicole & Ben Wineman

## \$2,500-4,999

Gina & Mark Affolter  
Ginny & Bob Burnstine  
Kate Cavataio & Michael Ericson  
Christ Church Winnetka  
Joyce & Richard Durra  
Rebecca & John Garabedian  
J.P. Morgan Private Bank  
Lindsay & Phil Kiraly  
Debbie & Bill Lewin  
Carolina & Fabio Lievano  
Annie & Michael Motew

Cathy & Jim Pelts  
Marilyn Perlman & Harry Epstein  
Village MD  
Sharon & John Watrous

## \$1,000-2,499

Sarah & Michael Alter  
Am Shalom  
Andrea Goldman Design, Ltd.  
Anonymous  
Lun Ye Crim Barefield  
Nancy & Randy Blankstein  
Joan & Steve Bowen  
Connie & Eric Brandfonbrener  
Sheilah & Matt Burnham  
Lisa & Drew Cardonick  
Angie & John Cook  
Wendy & James Daverman  
Kimberly & Paul DuBord  
Elaine & Mitch Duckler  
Mira & Bill Duncan  
Wendy & Scott Epstein  
Carrie & Jonathon Feig  
Julie & Brian Finerty  
René & Simon Firmin  
First Bank of Highland Park  
Erica & Gary Freeman  
Erika & Howard Goldstein  
The Gover Family  
Jean & Rick Hahn  
Jill & Douglas A. Hirsh  
Heather & Eric Jagher  
Melissa & Steve Jarmel  
Jennings on the Park  
Debbie & Pran Jha  
Karen & Matthew Kaplan  
Heidi Kiesler  
Niki & Mark Kittnar  
Darcie & Brian Lantz  
Dani & Darren Lees  
Liz & Eric Lefkofksy  
Barrie & Stephen Lieberman



Whitney & Michael Liptay  
 Amy & Jamey Maher  
 Angie & Paul Martino  
 Karen & Michael Mason  
 Jen & Brad Meyers  
 Stacey & Jon Michelen  
 Michelle & Adam Miller  
 Jennifer & David Napier  
 North Shore Gas  
 Amy & David Olshansky  
 Ali & Louis Paster  
 Darcee & James Rabinowitz  
 Alicia & David Resnicoff  
 Maxine & Jonathan Retsky  
 Melissa & Rick Richker  
 The Sammann Family  
 Diane & Bud Schwarzbach  
 Wendy & Frank Serrino  
 Debbie & Rich Silverstein  
 Ana & John Stein  
 Rachel & Mark Stein  
 Lesley & Nate Stillman  
 Marcia & Jay Stone  
 Lauren Stone  
 Mark & Sheri Styles  
 Bobette Takiff  
 Susan & Tom Temple  
 Betsy & Jon Tilkemeier  
 Lisa & Jason Wadler  
 Walter & Karla Goldschmidt  
 Foundation  
 Winnetka Congregational  
 Church

**\$500-999**

Abt Electronics  
 AdCap Securities, LLC  
 Paula & Jeremy Alexander

Anonymous (3)  
 Julie & Daniel Aronson  
 Astor Professional Search  
 Nicole & Bill Sugarman  
 Serena Baqai & John Howard  
 Sarah & Larry Barden  
 Deborah & Andrew Barr  
 Laurie & Tom Bauer  
 Marisa & Bob Bingham  
 Courtney & Robert Bloom  
 Carmel Presbyterian Church  
 Kristin & Jerry Coleman  
 Laura & James Coplan  
 Kim & Trent Cornell  
 Alec & Michael Covey  
 Katie & Clarke Devereux  
 Sarah & Matt Dippold  
 Jennifer & Dan Eppley  
 Melissa Field & Scott Schwartz  
 Rachel & Bill Fiely  
 Jerome Fitzgerald &  
 David Mordini  
 Jennifer & Andrew Friedman  
 Good Egg Concepts,  
 Rebecca Hoffman  
 Green Bay Cycles  
 Sara & Jason Greenberg  
 Greenleaf Avenue Foundation  
 Diana & Peter Hakenen  
 Polly & Bill Hansen  
 Linda & Peter Heck  
 Highgate Builders, Inc.  
 Melissa & Michael Howard  
 The Hudson Company  
 Jenny & Michael Kelber  
 Neelam & Justin Kelly  
 Emily & Christopher Knight  
 Sharn Kohli & Brian Hoffman

DeAnn & Dan Lantry  
 Tali & Craig Lissner  
 Diane & Dave Makowski  
 Julie & Greg Miller  
 Gretchen & Matt Miller  
 Christina & Michael Mills  
 Sapna & Dev Mukherjee  
 Holly & George Newcomb  
 Newgard Custom Homes  
 North Shore Congregation Israel  
 Nicole Pakkala & Matthew Mock  
 Mike Paleczny  
 Shelley & George Pantelic  
 Rebekah Parker  
 Jane Passey & Ira Blumen  
 Emily & Michael Perlberg  
 Christine & Michael Pope  
 Lara & Ben Port  
 Julia & Keith Radner  
 Rappaport Pediatrics  
 Elise Rinaldi & Patrick McNally  
 Anne & Kurt Robinson  
 Carrie & Seth Rose  
 Sarnoff & Baccash Property  
 Tax Law  
 Lizzy & Josh Scheinfeld  
 Lois & Stuart Scheyer  
 Elisa & Dieter Schmitz  
 Marcia Schneider  
 Catherine Schulte & Geoff Kehoe  
 Susan & Steven Sholl  
 Suzanne & David Silberman  
 Silverstein Realty Group  
 Natalie & Barry Slotnick  
 Kristi & Dave Snyderman  
 Susie & Don Spitzer-Cohn  
 Doris Sternberg

Katie & Greg Turner  
 Catherine & Percy Wang  
 Woman's Library Club of  
 Glencoe

**\$250-499**

Anonymous (3)  
 Paula Barnett & Gary Ruben  
 Mr. & Mrs. Donald A. Belgrad  
 Victoria Birov & Steve Aisen  
 Jean & Mark Burnstine  
 Congregation Hakafa  
 Lawrence DelPilar  
 Rhonda & Rand Diamond  
 Susan & Howard Ebner  
 Michele Edelman  
 Louise & J. Richard Fisher, Jr.  
 Glencoe PTO  
 Michele & Bill Gorski  
 Justine Gottshall  
 Jessica & Paul Guten  
 Kim & Josh Hafron  
 Phyllis & Ian Harris  
 Rebecca Hoffman &  
 Dan Pikelny  
 Lake Shore Dental  
 Lang Financial Group Chicago  
 Cal Levin  
 Lauren & Ross Levine  
 Tina Mattera  
 Jennifer & Steven Medvin  
 Melissa & Robert Melsher  
 Barbara & Fred Miller  
 Renee & Scott Narrol  
 Sheila & Maurice Netter  
 Judy Foyer Phillips  
 Erin & Jordan Pockross  
 Nancy & Mark Ratner





Celeste & Terry Robbins  
Barrie & Jordan Scher  
Sarah Scherdt  
Onnie & Steve Scheyer  
Patricia Sharkey  
Susie & David Sherman  
Inna & Andrei Smirnov  
Michelle & Jeff Soble  
St. Elisabeth's Episcopal Church  
Beverly & Michael Walther II

### **\$100-249**

Jay Abrams  
Gretchen & Bill Ake  
Anonymous (6)  
Judy & Bob Appelbaum  
Jane Artabasy  
Andrea & Edwin Benn  
Jacqueline & Robert Bierig  
Leslie & Rob Bond  
Mr. & Mrs. Robert Boone  
Ann & Richard Burnstine  
Erika & Justin Burton  
Cheryl & Robert Byron  
Patricia & Sanford Cantor  
Rebeca Chamorro &  
Daniel Levin  
Mr. & Mrs. Donald Chudacoff  
Patricia Cohn  
Jamie & Jay Costley  
Susan E. Cowen  
Julie & Fred Crandall  
Camille De Frank & Edward Chez  
Sally & Larry Domont  
Diane Dorn  
The Earl Family  
Ashley & Brian Eckman  
Deborah & Gary Edidin  
Caryl & Allen Eliot

Allison Faith  
Beth & Chris Falk  
Stacy & Brian Farrell  
Susan & Scott Feldman  
Allison & Brian Feltzin  
Mr. & Mrs. Wade Fetzer  
Linda Fiffer  
Bernice & Ross Firestone  
Beth & Robert Footlik  
Lisa Fremont & Mark Boyle  
Barbara & Charles Gately  
The Glencoe Compass  
Glencoe Junior High Project  
Glencoe Junior Kindergarten  
& Nursery School  
Glencoe Park District  
Glencoe Rotary Club  
Joan & Roger Gold  
Theresa Grosch &  
Thomas Roberts  
Peggy & Sam Guterman  
Jeannie & Joe Halwax  
Marion & Dave Hanold  
Dayna Hardin  
Stephen Helpern  
Kara & Jonathan Herbst  
Nancy & Allen Hirschfield  
Julieta Hokin  
Elizabeth & Walter Holt  
Dr. Shirley Hurst-Susman  
Mr. & Mrs. Milton Jaffe  
Jocarno Fund  
Susan & Josh Karp  
Elizabeth & Alvin Katz  
Jayme & Mark Kaufmann  
Allison & Peter Kendall  
Catherine Koehler  
Stephanie & Steve Kohn  
Dana & Lee Kotler

Susan & Bruce Lake  
Nancy & Paul Lederer  
Cathy & Larry Levin  
Rob Levin  
Linda Lin & Benjamin Miller  
Mr. & Mrs. Maynard Louis  
Karen & Stephen Malkin  
Kathy & Robert Mallin  
Joyce & Fred Marcus  
Mr. & Mrs. Michael Merel  
Michael & Rebecca Mikolajczyk  
Lydia Morris & Al Ross  
Kristi & Howard Nixon  
Emmanuel Nydroh  
Kurt Olson  
Shayna & Dennis Plankar  
Madeleine & Harvey Plonsker  
Mr. & Mrs. Charles Reeder  
Maryn & Brett Robinson  
Elisabeth Rose & Owen Shapiro  
Kathleen Roseborough &  
Al Lipton  
Mr. & Mrs. James Rosen  
Mrs. Donald Roth  
Marlene & Lee Rubenstein  
Peggy & Jonathan Rubenstein  
Dr. David & Carolyn Sidel  
Ronald Schmidt  
Beverly & Ira Schulman  
Jillian & Brian Segel  
Eleanor & Milton Shadur  
Ilana Shulman & Ben Gutstein  
Silberstein Orthodontics  
Dianne Stone & Jim Baird  
Kristie & James Stoyhoff  
Jamie & Dennis Straight  
Robyn Tavel & Juan Alzate  
Kathleen Van Deusen  
Marilyn & Michael Vender  
Sandra & David Wanger  
Mr. & Mrs. David Witcoff  
Ann Wolff  
Debra & Robert Wrobel  
Debbie & Ethan Youderian  
Myla & Jay Young

### **\$1-99**

Donna & Richard Abelson  
Sarah & Howard Abrams  
Mr. & Mrs. Stanley Adelman

Anonymous  
Alexis & Lennox Armstrong  
Joseph Aronstam  
Dr. & Mrs. Ira Bernstein  
Mr. & Mrs. Ted Biedron  
Mr. & Mrs. Stephen Bisgeier  
Marilyn Black  
Arleen & Robert Blatt  
Tom Bonnel  
Bernadette & Tim Broccolo  
Linn & Bill Carey  
James Carper  
Suzanne Carrel  
Catherine & Mark Ciolek  
Barry Duke  
Debbie & Russell Dushman  
Amy & Jeremy Edelson  
Mr. & Mrs. Clement Erbmann  
Jamie & Brian Fields  
Gary Friedman  
Jo Ann Gavin & John Smyth  
The Family of Dr. A. Yale Gerol  
Brian Giacobbe  
Maureen Glassberg  
Susie & Arthur Goldner  
Roberta & Robert Goodman  
Roberta & Howard Goss  
Bess Grossweiner  
Lanya Guttman  
Colleen & Paul Harlow  
Judith & Neil Holleb  
Audrey & Chuck Hutchcraft  
Penny & Tim Jack  
Gail Jarmel  
Rosemary Kalenderian  
Mr. & Mrs. Steven Kite  
Julie & Dan Klaff  
Mr. & Mrs. Michael Kuppersmith  
Sara & David Labowitz  
Barbara & Howard Lerman  
Laura & Josh Levin  
Manning Silverman & Company  
Dorothy Mayson  
Catherine & Mitchell Orpett  
Helen Papageorge  
Lisa & Lannie Pollans  
Hubert Rance  
Mr. & Mrs. Gary Raphael  
Beth & Josh Rinkov  
Michelle & Jeff Roberts

***FSG is a lifeline to many who otherwise would struggle alone. Supporting the work of FSG is a very effective way to "love your neighbor" and strengthen our beloved community.***

**FSG Supporter Laurie Jaffe**

Carrie & David Rosen  
 Jackie & Jerrold Rosenwasser  
 Mr. & Mrs. Roman Schlaeger  
 Laura Schwarzbach & Mark Block  
 Anne & Eric Shain  
 Maria & Gary Shapiro  
 Michele & Joel Shoolin  
 Carol & Hal Shulman  
 Margaret & Alan Silberman  
 Robin & Costis Skiadas  
 Dorre St. Clair & Andrew Herzog  
 Grace Stein  
 Seth Stein  
 Jori & Tommy Sternberg  
 Joyce & Michael Suchsland  
 Evelyn & Robert Sugarman  
 Ronald Thomas  
 Mr. & Mrs. David Tropp  
 Mr. & Mrs. John Tuohy  
 Ann Ullman  
 Judith & Douglas Weidman  
 John & Marti Wick  
 Jennifer Wineman  
 Jennifer & Michael Wirth

### TRIBUTE GIFTS

*In honor of Charlie Cohen*  
 Erica & Gary Freeman  
*In honor of Erika Goldstein*  
 Jennifer & Michael Wirth  
*In honor of Bill Hansen*  
 Lisa & Drew Cardonick  
 Nicole & Andrew Hayek  
 Carrie & Seth Rose  
 Rachel & Mark Stein  
 Jennifer Stone  
*In honor of Beth Karnes*  
 Marchell & Jeff William  
*In honor of Maya Ostroff*  
 Rachel & Mark Stein  
*In honor of Marilyn Perlman*  
 Roberta & Robert Goodman  
*In honor of Barry & Natalie Slotnick*  
 Rachel & Mark Stein  
*In honor of Elizabeth Walther*  
 Lisa & Drew Cardonick  
*In honor of Deborah Weiner*  
 Rachel & Mark Stein  
*In honor of Nicole Wineman*  
 Jennifer Wineman

*In memory of Eve C. Bayley*  
 Meredith Clement &  
 Bennett Epstein  
*In memory of Selga Chris*  
 Rachel & Mark Stein  
*In memory of Charles Stein*  
 Grace Stein  
*In memory of Dr. A. Yale Gerol*  
 The Family of Dr. A. Yale Gerol  
*In memory of Dr. Charles Thomas*  
 Lun Ye Crim Barefield

### MATCHING GIFTS

Irving Harris Foundation  
 J.P. Morgan  
 Kirkland & Ellis Foundation  
 UBS Financial  
 U.S. Cellular

### IN-KIND GIFTS

@properties  
 Abt Electronics  
 Acadia  
 Alchemy Personal Brand  
 Consulting  
 Paula & Jeremy Alexander  
 Aligned Modern Health  
 Anahita Jewelry  
 Anne Loucks Gallery  
 Anonymous  
 Awakenings Holistic Wellness  
 Beam Suntory  
 Courtney & Andrew Berlin  
 Cultural Care Au Pair  
 Bien Assorti  
 BlackSheep General Store  
 Blue Man Group Chicago  
 Bora Fitness  
 The Bread & Buddha Kitchen  
 California Pizza Kitchen  
 Canine Care/Lennox Armstrong  
 Cellar Door Provisions  
 Chalk Boutique  
 Chicago Botanic Garden  
 Chicago Original Urban  
 Barbecue  
 The Chicago Sky  
 Classic Kids Photography  
 CorePower Yoga  
 The Denim Lounge  
 Disney Theatrical  
 Productions  
 Christian Eck  
 Enoteca Roma  
 Ristorante  
 René & Simon  
 Firmin  
 Foodstuffs  
 Girl & The Kitchen  
 Glencoe Dept.  
 of Public Safety  
 Glencoe Public Library  
 Glencoe School District 35  
 Glencoe Social Club  
 Grace Nails & Spa  
 The Grand Food Center  
 Hanna Andersson  
 Nicole & Andrew Hayek  
 HIT180  
 HLM Inspired Designs  
 Dr. Michael Howard  
 Hyatt Hotels  
 The Iron Horse Hotel  
 Melissa & Steve Jarmel  
 Beth & Robert Karnes  
 KIND Snacks  
 Emily & Christopher Knight  
 Stephanie & Steve Kohn  
 Lagunita's Brewing Co.  
 Lake Shore Travel  
 Lena's Skin Care  
 Lettuce Entertain You  
 Levy Restaurants  
 Life Time Fitness, Inc.  
 Little Red Hen  
 LondonHouse Chicago  
 Lotus & Lily, Allison Schatz  
 Love Fur Dogs  
 Madeleine & David Lubar  
 Lyric Opera of Chicago  
 Amy & Jamey Maher  
 Mana Food Bar  
 Merlo's Italian Restaurant  
 Jennifer & Jim Mesterharm  
 Midwest Arbor  
 Milwaukee Food & City Tours  
 Ryan Mollet  
 Museum of Science & Industry  
 Carol Nederlander  
 Noah's Ark  
 Norm's Hand Car Wash

*Every contribution  
 really means so much  
 because there are a lot of  
 families in this area who  
 wouldn't be able to come here  
 without a sliding-scale fee.*

FSG Senior Therapist  
 Kathy Livingston, LCSW

North Shore Racquet Club  
 North Shore School of Dance  
 Nusheen Skin + Care  
 The Organic Gardener  
 Pascal Pour Elle  
 The Peninsula Chicago  
 P.F. Chang's  
 Piano Power  
 PRP Wine International, Inc.  
 Reach Yoga  
 Recovery Massage  
 Red Spade Environments  
 Redefined Fitness  
 Michael Richker  
 Riddell, Inc.  
 David Rongey  
 Salon Soca  
 Catherine Schulte  
 Shred 415  
 Skändal, Ltd.  
 Jennifer Stone  
 Susan Wobbekind  
 Photography  
 Sweet Buddha  
 Susan Taves  
 Three Twelve Tudor  
 Valor  
 Vivid Art Gallery  
 Barbara Weiner  
 The Wild Child  
 Nicole & Ben Wineman  
 Winnetka Park District  
 Writers Theatre  
 Kelly Zonghetti

## OFFICES

*Village Hall*  
675 Village Court  
Glencoe, IL 60022

*Secondary Location*  
361 Park Avenue

Phone: 847-835-5111  
Fax: 847-835-9433

## MISSION

Family Service of Glencoe strengthens our community through highly confidential services that prevent and treat emotional and psychological problems. We are here for you.



## BOARD OF DIRECTORS

Nicole Wineman  
*President*  
Lisa Cardonick  
*Vice President*  
Wendy Netter Epstein  
*Secretary*  
Nicole Hayek  
*Treasurer*

Elaine Duckler  
Heather Jagher  
Beth Karnes  
Karen Mason  
Holly Newcomb  
Lara Port  
Rick Richker  
Carrie Rose  
Susie Spitzer-Cohn  
Jennifer Stone  
Sheri Styles

## VILLAGERS

Paula Alexander  
Marisa Bingham  
Erica Conlon  
Mira Duncan  
Carrie Feig  
René Firmin  
Melissa Jarmel  
Steve Kohn  
Amy Maher  
Jennifer Mesterharm  
Jessica Rappaport  
Steve Santiccioli  
Jamie Straight

## EXECUTIVE LEADERSHIP COUNCIL

Lun Ye Crim Barefield  
Sheilah Burnham  
Barbara Davis  
Susan Ebner  
Rabbi Wendi Geffen  
Stephen Helpern  
Heidi Kiesler  
Emily Knight, PhD  
Rabbi Steven Lowenstein  
Marilyn Perlman, PhD  
Lois Scheyer  
Diane Schwarzbach  
Robert Sideman  
Rachel Stein  
Reverend David Wood

## EXECUTIVE DIRECTOR

William Hansen, MSW

## CLINICAL STAFF

Cindy Brunson, MA  
Sari Glazebrook, LCSW, CADC  
Chuck Hutchcraft, LCSW  
Kathy Livingston, LCSW  
Brian McHugh, MSW  
Joan Merlo, LCSW  
Al Ross, LCSW, RDDP

## ADMINISTRATIVE STAFF

Audrey Cox  
Alicja Lapaj  
Sarah Scherdt

**The Heart of Our Community Since 1914**  
**Learn more at [www.familyserviceofglencoe.org](http://www.familyserviceofglencoe.org)**